Commons

All Parts

Bell Lyre

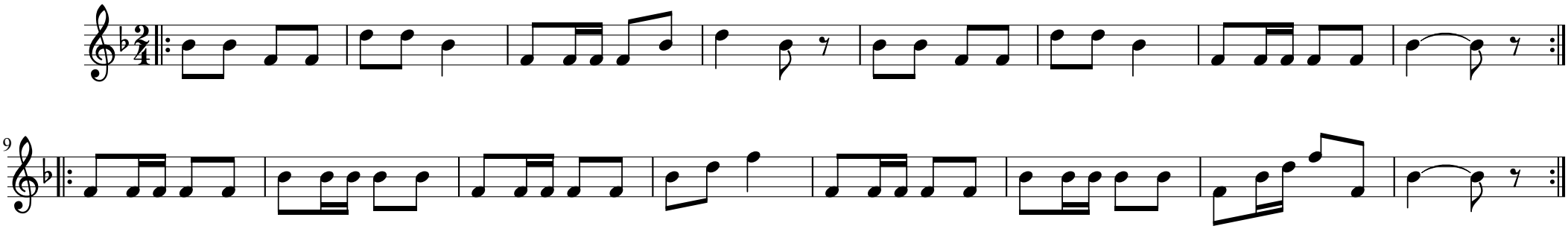

© Boosey & Hawkes – The C C F Drum & Bugle March Book (Pg16)