Mechanised
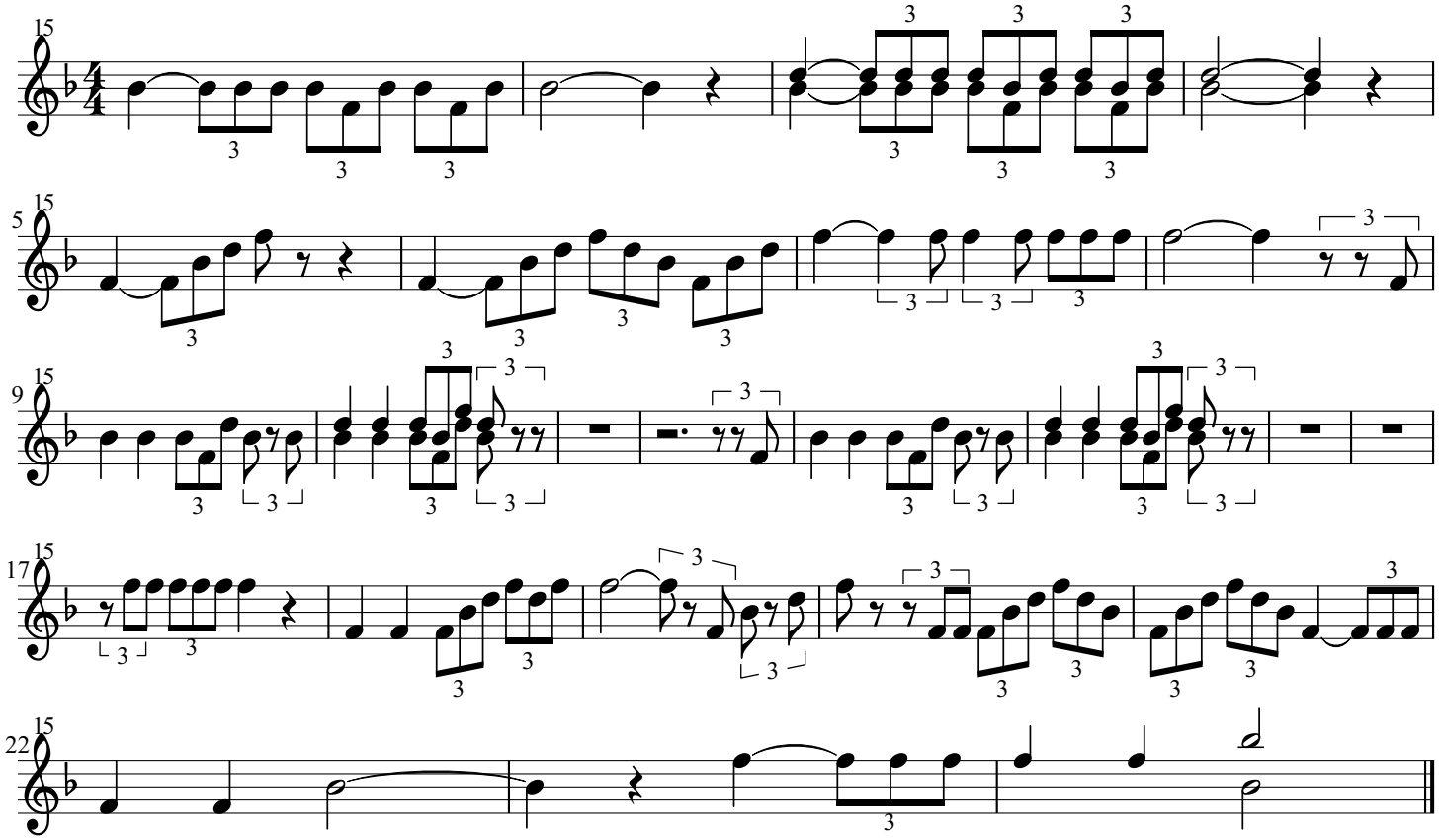
Bell Lyre Part